

HQ OFFICE  
106 SOUTH SPRING STREET  
BURLINGTON, WISCONSIN 53107  
PHONE: 414-763-2682  
414-763-7834

**ROBERS & BOYD, INC.**  
CONSULTING ENGINEERS  
LAND SURVEYORS

BRANCH OFFICE  
809 - 43RD STREET  
KENOSHA, WISCONSIN 53140  
PHONE: 414-658-4488

PLAT OF SURVEY AND PROPOSED HOUSE LOCATION  
FOR  
SOUTHEASTERN WISCONSIN HOUSING CORPORATION  
OF

Lot 1 of Walworth County, Certified Survey Map No. 1133, recorded in volume 5 of Certified Survey Maps, page 167, located in the Northwest 1/4 of Section 18, Town 2 North, Range 16 East, City of Delavan, Walworth County, Wisconsin.

FOR: Perkins

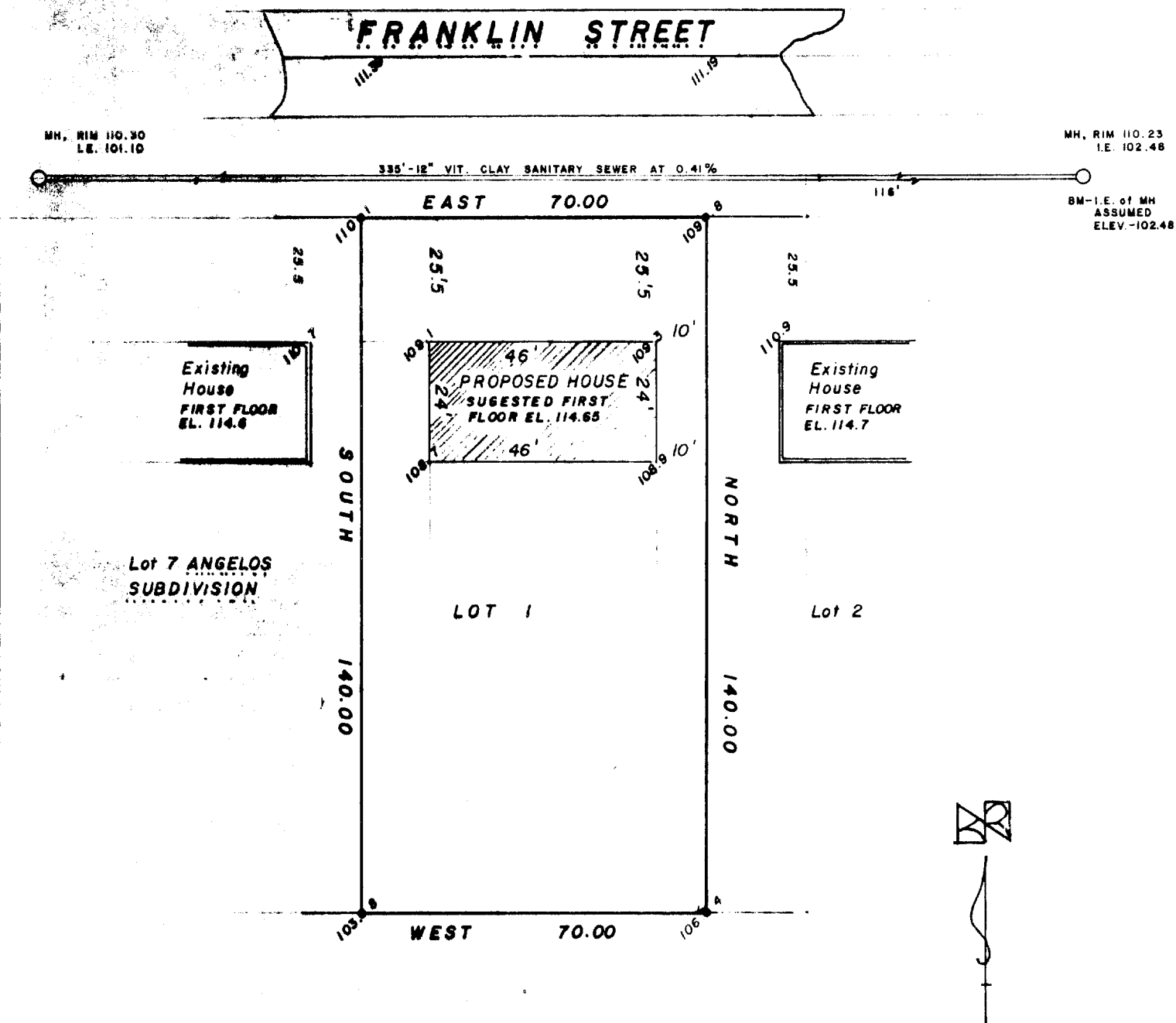

"I hereby certify that I have surveyed the above described property and that the above map is a true representation thereof and shows the size and location of the property, its exterior boundaries, the location of all visible structures and dimensions of all principal buildings thereon, boundary fences, apparent easements, roadways and visible encroachments, if any.

"This survey is made for the use of the present owners of the property, and also those who purchase, mortgage, or guarantee the title thereto within one year from date hereof."

NO MONUMENTATION HAS BEEN WAIVED IN ACCORDANCE WITH A-E 5.01(b) OF THE WISCONSIN ADMINISTRATIVE CODE.



- LEGEND**
- PK NAIL FOUND
  - PK NAIL SET
  - FOUND IRON PIPE - 1.1/2"
  - FOUND IRON PIPE -
  - SET IRON PIPE -
  - FOUND BRASS CAPPED MONUMENT
  - FOUND CONCRETE MONUMENT
  - FENCE
  - ( ) RECORDED AS EXISTING GROUND ELEVATION ASSUMED

SCALE - 1" = 30'

*Kenneth R. Reesman*  
WISCONSIN REGISTERED LAND SURVEYOR

8-17-81  
DATE

FIELD WORK BY KRR, GJA

DRAWN BY KRR

81126  
JOB NUMBER

2-604-A